



Addendum #1

REQUEST FOR PROPOSALS

RFP-02-23 General Facility Doors and Windows Strathcona Gardens

Issued May 25, 2023

The Strathcona Regional District (SRD) wishes to issue the following addendum to its "Request for Proposals – RFP-02-23 General Facility Doors and Windows Strathcona Gardens in follow-up to the Site inspections conducted May 18, 2023:

Question 1:

Is there a site map identifying the doors for RFP-02-23?

Response:

Yes, see Appendix 'A' attached to this addendum.

If you have any questions concerning this Addendum or RFP, please phone Robin Kentrop (780) 881-9111 or email procurement@strathconard.ca.

Please sign below, acknowledging receipt of this Addendum and return this document with your submission to the RFP. If submitting multiple responses, please include a copy with each submission.

Signature

Name of Firm

Name and Title (Print)

Date

Appendix 'A'

PINECREST ROAD

REVISIONS			
NO.	DATE	DESCRIPTION	BY
1	MAR. 6/95	ADD BICYCLE RACK / RIGHT TURN ONLY	KAD
1	APR. 25/95	GENERAL REVISIONS	

△ 11.06.97. AS BUILT

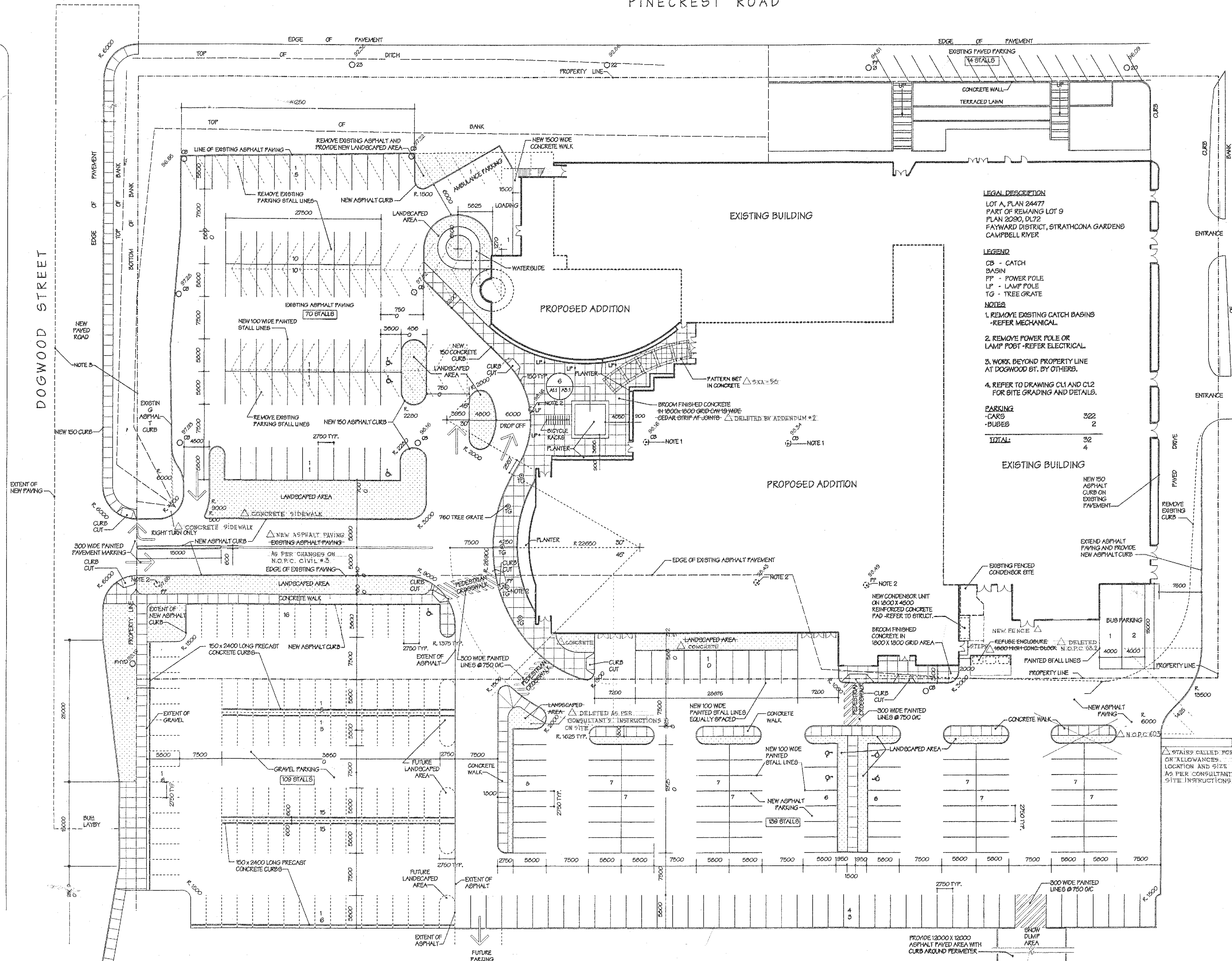

LEGAL DESCRIPTION
 LOT A, PLAN 24477
 PART OF REMAINING LOT 9
 PLAN 2090, DL72
 FAYWARD DISTRICT, STRATHCONA GARDENS
 CAMPBELL RIVER

LEGEND
 CB - CATCH BASIN
 PP - POWER POLE
 LP - LAMP POLE
 TG - TREE GRATE

NOTES
 1. REMOVE EXISTING CATCH BASINS - REFER MECHANICAL.
 2. REMOVE POWER POLE OR LAMP POST - REFER ELECTRICAL.
 3. WORK BEYOND PROPERTY LINE AT DOGWOOD ST. BY OTHERS.
 4. REFER TO DRAWING C11 AND C12 FOR SITE GRADING AND DETAILS.

PARKING	
CARS	322
BUSES	2
TOTAL	324

NO.	DATE	DESCRIPTION	BY
2	JUNE 01/95	CONSTRUCTION	
1	FEB. 28/95	TENDER / BUILDING PERMIT	

Chislett Lattey Manson
 ARCHITECTURE & ENGINEERING INC.
 132 - C Port Augusta St. Comox, B.C. V9N 8A2
 Phone (604) 339-2142 Fax (604) 339-0003

JOHNSTON SPORT ARCHITECTURE
 970 Meares Street, Victoria, British Columbia, Canada V8V 3J4
 Phone (604) 388-0115 / 1-800-230-7388 Fax (604) 388-4275
 3rd floor 1842-14th Street, S.W., Calgary, Alberta, Canada T2T 3S9
 Phone (403) 299-0450 / 1-800-230-7388 Fax (403) 299-0351

STRATHCONA GARDENS RECREATION CENTRE EXPANSION
 CAMPBELL RIVER, B.C.

© COPYRIGHT RESERVED. THIS DRAWING IS AN INSTRUMENT OF SERVICE. IS THE PROPERTY OF JOHNSTON SPORT ARCHITECTURE AND MAY NOT BE REPRODUCED WITHOUT THEIR PERMISSION AND UNLESS THE REPRODUCTION CARRIES THEIR NAME. ALL DESIGNS AND OTHER INFORMATION SHOWN ON THIS DRAWING ARE FOR USE ON THE SPECIFIED PROJECT ONLY, AND SHALL NOT BE USED OTHERWISE WITHOUT THE WRITTEN PERMISSION FROM JOHNSTON SPORT ARCHITECTURE.

North Arrow
 NORTH
 SEAL

DESIGN BY	ARR	DATE	JAN. 14, 1995
DRAWN BY	DGM	PLOT DATE	JUNE 01, 1995
CHECKED BY	RJJ	SCALE	1:300

DRAWING TITLE
SITE PLAN

ARCHITECT PROJECT NO
6008
 CONSULTANT PROJECT NO
A1.1

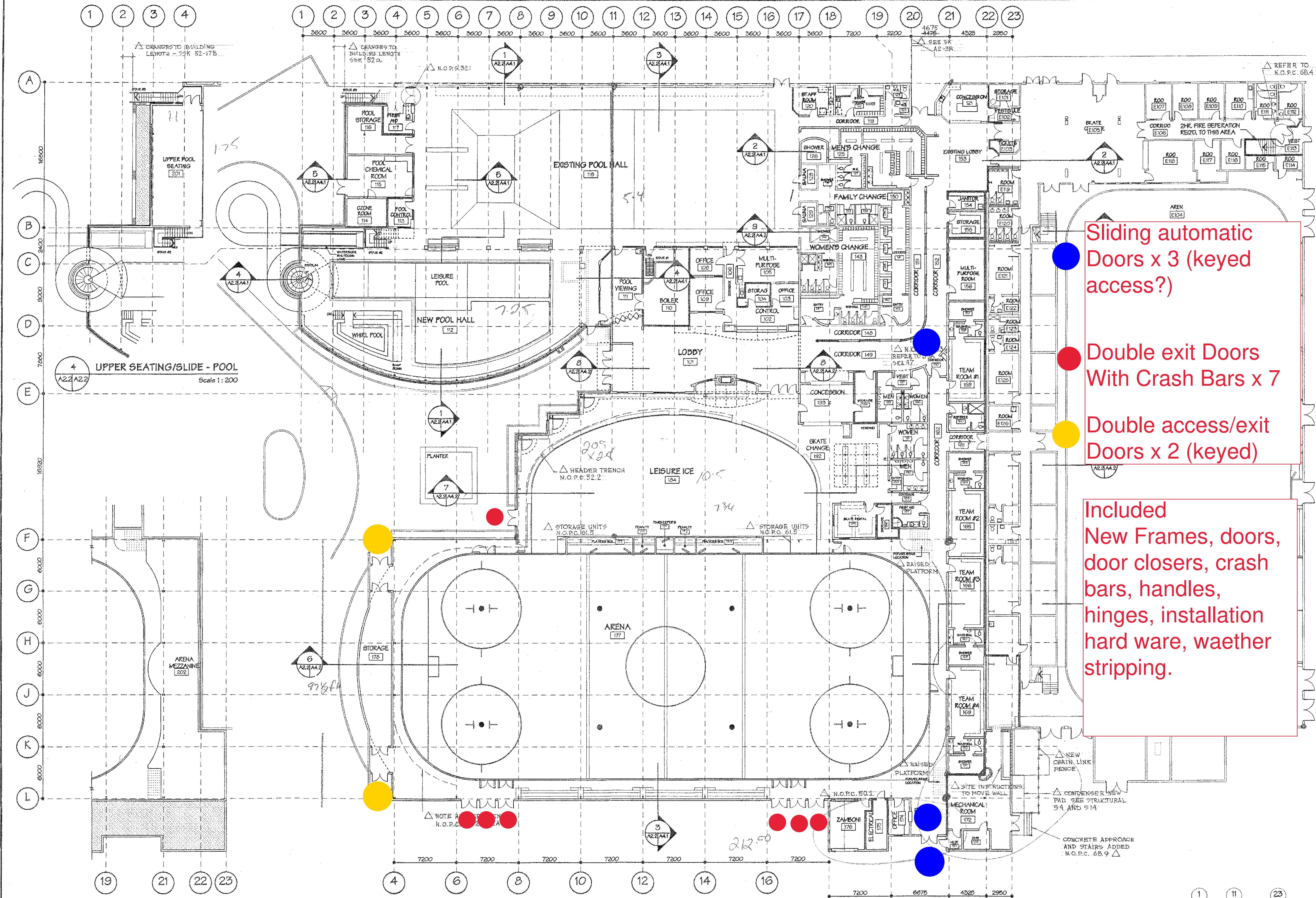

Sliding automatic Doors x 3 (keyed access?)

Double exit Doors With Crash Bars x 7

Double access/exit Doors x 2 (keyed)

Included New Frames, doors, door closers, crash bars, handles, hinges, installation hard ware, waether stripping.

REVISIONS			
NO.	DATE	DESCRIPTION	BY
1	APR. 25/95	GENERAL REVISIONS	

△ 11.06.97 A9 BUILT

NO.	DATE	DESCRIPTION	BY
2	JUNE 01/95	CONSTRUCTION	
1	FEB. 28/95	TENDER / BUILDING PERMIT	

NO.	DATE	DESCRIPTION	BY
ISSUES			

Chislett Lattey Manson
 ARCHITECTURE & ENGINEERING INC.
 132 - C Port Augusta St. Camox B.C. V9N 8A2
 Phone (604) 339-2142 Fax (604) 339-003

JOHNSTON SPORT ARCHITECTURE
 970 Meares Street, Victoria, British Columbia, Canada V8V 3J4
 Phone: (604) 388-0115 / 1-800-230-7388 Fax: (604) 388-4275
 3rd floor 1842-14 Street, S.W., Calgary, Alberta, Canada T2T 3S9
 Phone: (403) 299-0450 / 1-800-230-7388 Fax: (403) 299-0351

STRATHCONA GARDENS
 RECREATION CENTRE EXPANSION
 CAMPBELL RIVER, B.C.

© COPYRIGHT RESERVED. THIS DRAWING IS AN INSTRUMENT OF SERVICE IS THE PROPERTY OF JOHNSTON SPORT ARCHITECTURE AND MAY NOT BE REPRODUCED WITHOUT THEIR PERMISSION AND UNLESS THE REPRODUCTION CARRIES THEIR NAME. ALL DESIGNS AND OTHER INFORMATION SHOWN ON THIS DRAWING ARE FOR USE ON THE SPECIFIED PROJECT ONLY, AND SHALL NOT BE USED OTHERWISE WITHOUT THE WRITTEN PERMISSION FROM JOHNSTON SPORT ARCHITECTURE.

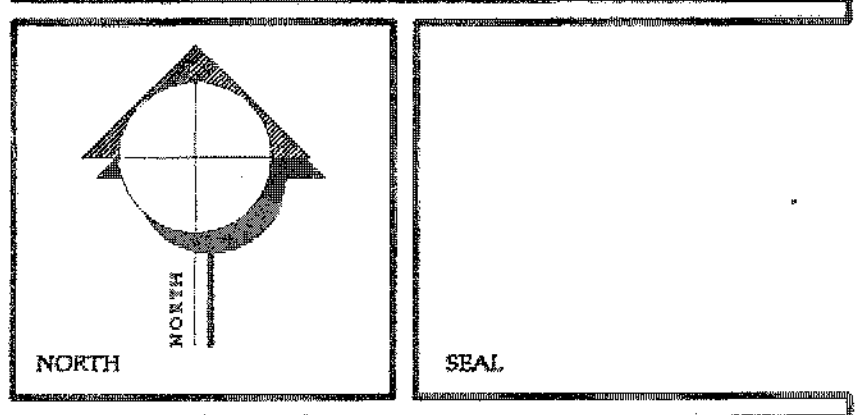

DESIGN BY	ARR	DATE	AUG. 05, 1994
DRAWN BY	KAD	PLT DATE	MAY 25, 1995
CHECKED BY	RJJ	SCALE	1:200

DRAWING TITLE
o/a MAIN FLOOR PLAN

ARCHITECT PROJECT NO.	DRAWING NO.
6008	A2.2
CONSULTANT PROJECT NO.	

1 o/a MAIN FLOOR PLAN
 Scale 1:200

GENERAL NOTES:
 1. MAIN FLOOR ELEV. 10000 M = GEODETIC ELEV. 95.62 M
 2. 1HR. FIRE RATED ASSEMBLY

