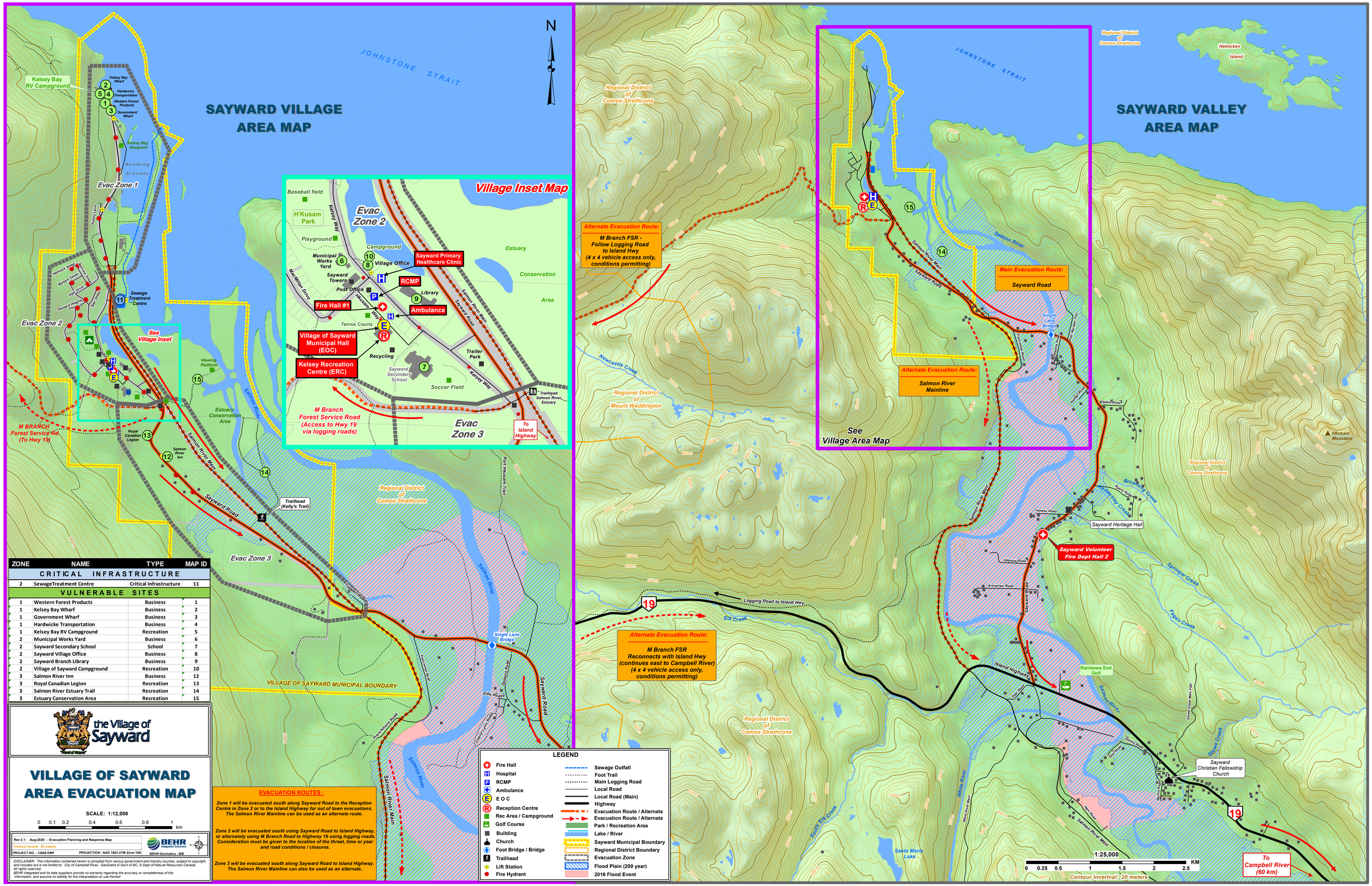

ZONE	NAME	TYPE	MAP ID
CRITICAL INFRASTRUCTURE			
2	SewageTreatment Centre	Critical Infrastructure	11
VULNERABLE SITES			
1	Western Forest Products	Business	1
1	Kelsey Bay Wharf	Business	2
1	Government Wharf	Business	3
1	Hardwicke Transportation	Business	4
1	Kelsey Bay RV Campground	Recreation	5
2	Municipal Works Yard	Business	6
2	Sayward Secondary School	School	7
2	Sayward Village Office	Business	8
2	Sayward Branch Library	Business	9
2	Village of Sayward Campground	Recreation	10
3	Salmon River Inn	Business	12
3	Royal Canadian Legion	Recreation	13
3	Salmon River Estuary Trail	Recreation	14
3	Estuary Conservation Area	Recreation	15

the Village of Sayward

VILLAGE OF SAYWARD AREA EVACUATION MAP

SCALE: 1:12,000

0 0.1 0.2 0.4 0.6 0.8 1 km

Rev 2.1: Aug-2020 - Evacuation Planning and Response Map

Contour Inverval: 20 meters

PROJECT NO. - 12688 EMP PROJECTION - NAD 1983 UTM Zone 10N

BEHR Geomatics - BM

BEHR Integrated Solutions

DISCLAIMER: The information contained herein is compiled from various government and industry sources, subject to copyright, and includes but is not limited to: City of Campbell River, GeoGratis © Gov't of BC, © Dept of Natural Resources Canada. All rights reserved.
BEHR Integrated and its data suppliers provide no warranty regarding the accuracy or completeness of this information, and assume no liability for the interpretation or use thereof.

EVACUATION ROUTES :

Zone 1 will be evacuated south along Sayward Road to the Reception Centre in Zone 2 or to the Island Highway for out of town evacuations. The Salmon River Mainline can be used as an alternate route.

Zone 2 will be evacuated south using Sayward Road to Island Highway, or alternately using M Branch Road to Highway 19 using logging roads. Consideration must be given to the location of the threat, time or year and road conditions / closures.

Zone 3 will be evacuated south along Sayward Road to Island Highway. The Salmon River Mainline can also be used as an alternate.

LEGEND

- Fire Hall
- Hospital
- RCMP
- Ambulance
- E O C
- Reception Centre
- Rec Area / Campground
- Golf Course
- Building
- Church
- Foot Bridge / Bridge
- Trailhead
- Lift Station
- Fire Hydrant
- Sewage Outfall
- Foot Trail
- Main Logging Road
- Local Road
- Local Road (Main)
- Highway
- Evacuation Route / Alternate
- Evacuation Route / Alternate
- Park / Recreation Area
- Lake / River
- Sayward Municipal Boundary
- Regional District Boundary
- Evacuation Zone
- Flood Plain (200 year)
- 2016 Flood Event