

EXISTING ACTIVE TRANSPORTATION CONDITIONS

Cortes Island

NAD 1983 UTM Zone 10N

Project Number: 4272.0006.01 | Author: BB | Status: Draft | 2022 / 5 / 27

The accuracy & completeness of information shown on this drawing is not guaranteed. It will be the responsibility of the user of the information shown on this drawing to locate & establish the precise location of all existing information whether shown or not.

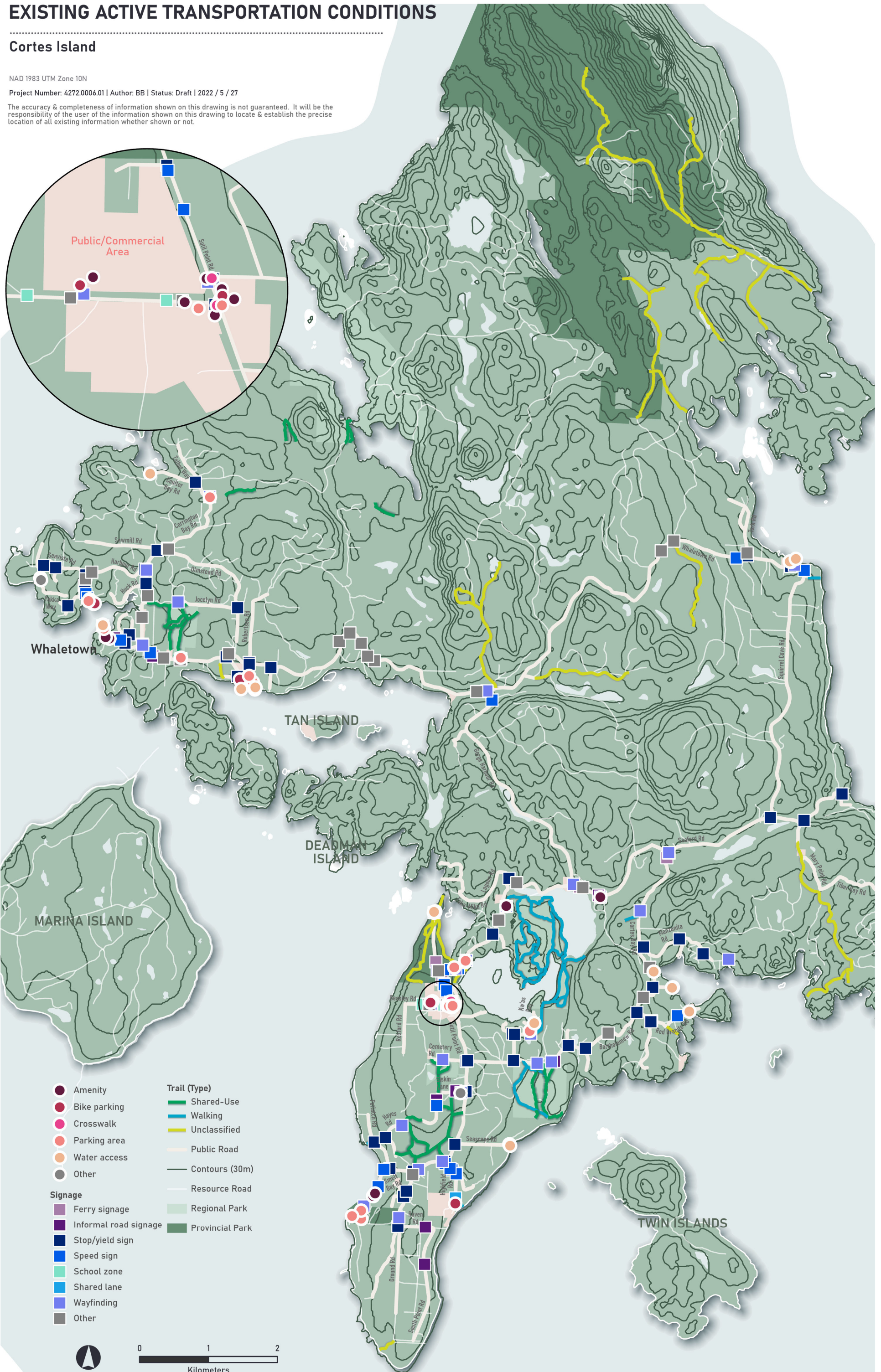
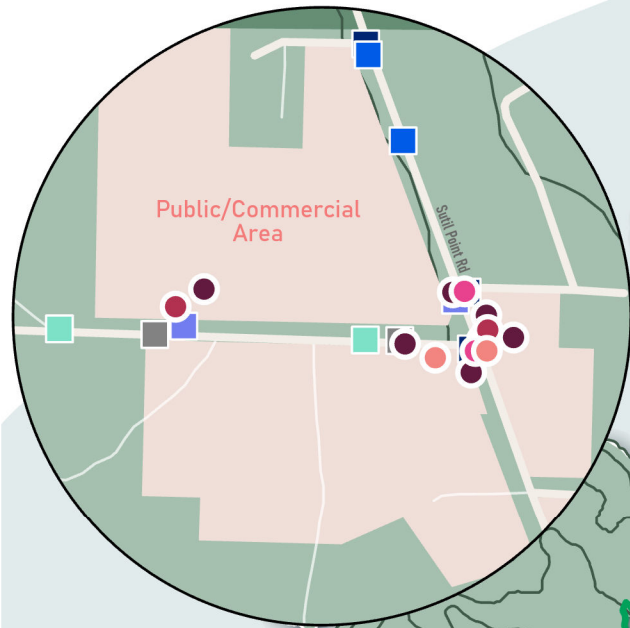

- | | |
|-------------------------|-------------------|
| ● Amenity | Trail (Type) |
| ● Bike parking | ■ Shared-Use |
| ● Crosswalk | ■ Walking |
| ● Parking area | ■ Unclassified |
| ● Water access | — Public Road |
| ● Other | — Contours (30m) |
| | — Resource Road |
| Signage | ■ Regional Park |
| ■ Ferry signage | ■ Provincial Park |
| ■ Informal road signage | |
| ■ Stop/yield sign | |
| ■ Speed sign | |
| ■ School zone | |
| ■ Shared lane | |
| ■ Wayfinding | |
| ■ Other | |



EXISTING ACTIVE TRANSPORTATION CONDITIONS

Cortes Island

NAD 1983 UTM Zone 10N

Project Number: 4272.0006.01 | Author: BB | Status: Draft | 2022 / 6 / 29

The accuracy & completeness of information shown on this drawing is not guaranteed. It will be the responsibility of the user of the information shown on this drawing to locate & establish the precise location of all existing information whether shown or not.

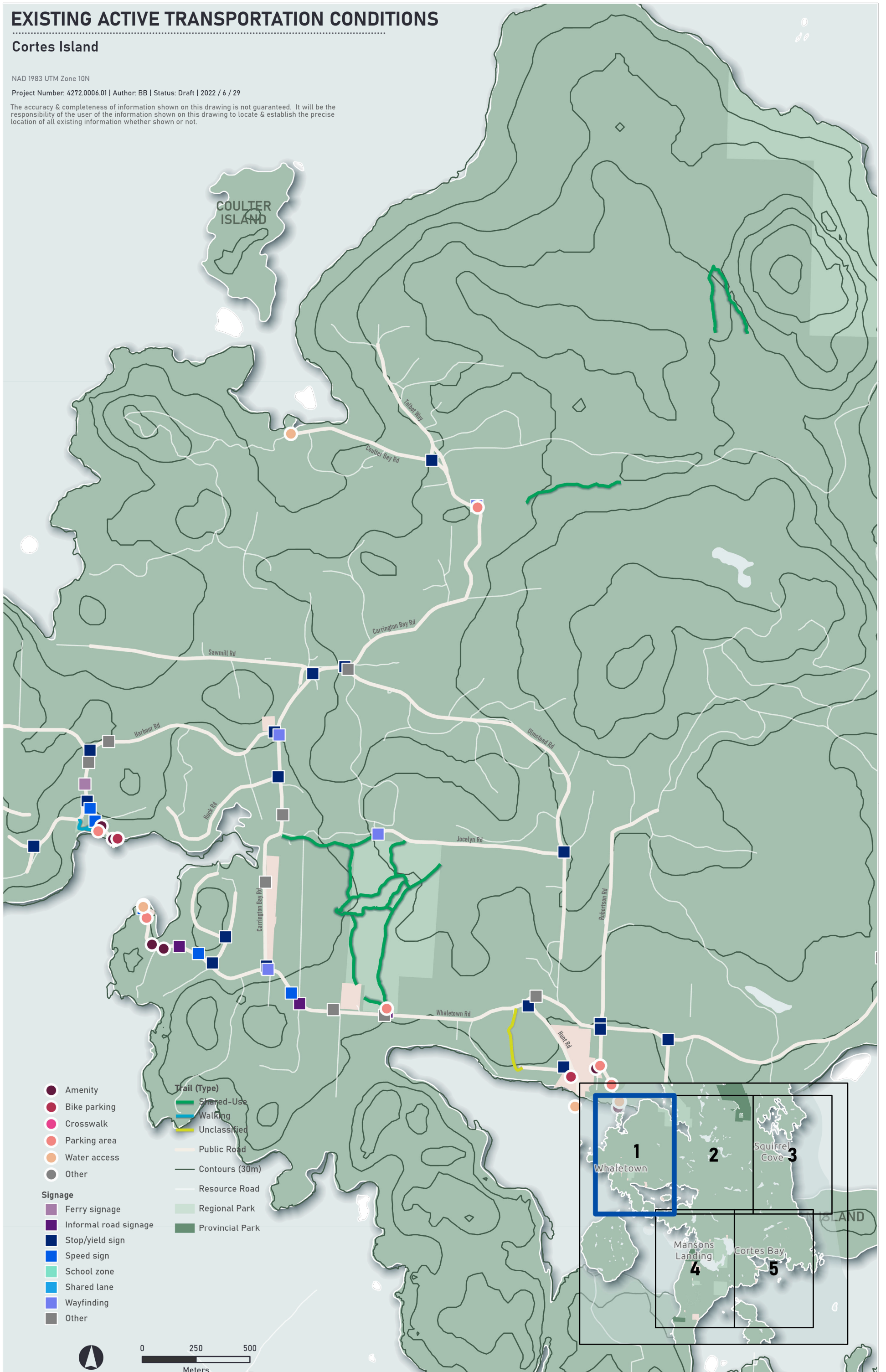

EXISTING ACTIVE TRANSPORTATION CONDITIONS

Cortes Island

NAD 1983 UTM Zone 10N

Project Number: 4272.0006.01 | Author: BB | Status: Draft | 2022 / 6 / 29

The accuracy & completeness of information shown on this drawing is not guaranteed. It will be the responsibility of the user of the information shown on this drawing to locate & establish the precise location of all existing information, whether shown or not.

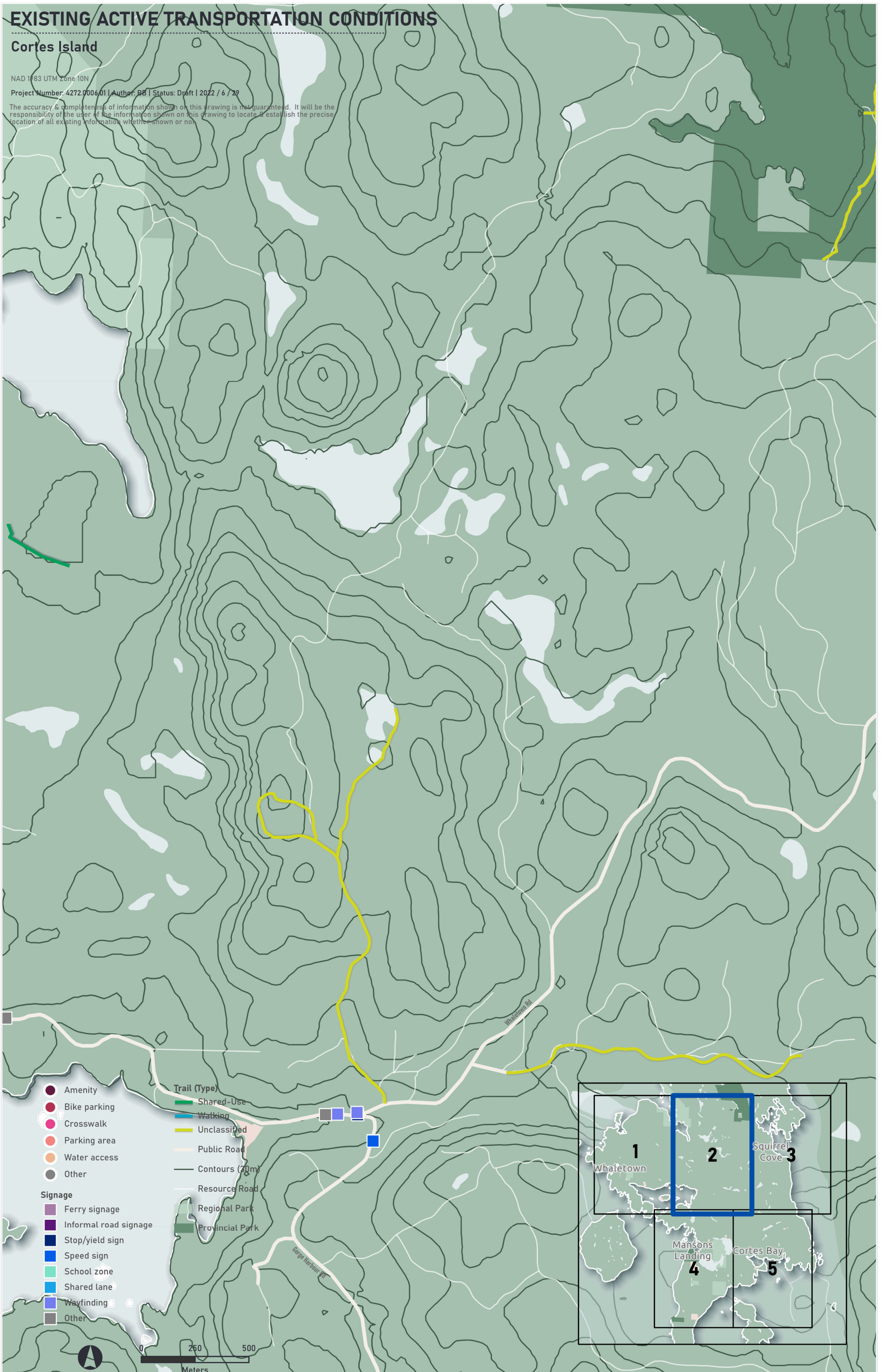

- Amenity
- Bike parking
- Crosswalk
- Parking area
- Water access
- Other

- Trail (Type)**
- Shared-Use
 - Walking
 - Unclassified
 - Public Road
 - Contours (20m)
 - Resource Road
 - Regional Park
 - Provincial Park

Signage

- Ferry signage
- Informal road signage
- Stop/yield sign
- Speed sign
- School zone
- Shared lane
- Wayfinding
- Other

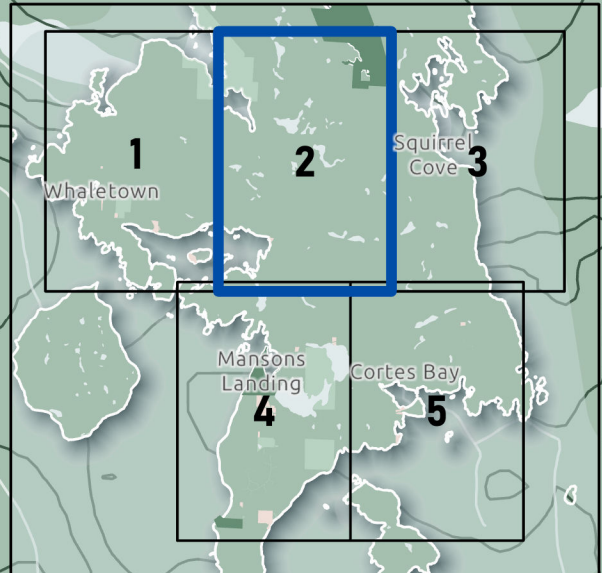

EXISTING ACTIVE TRANSPORTATION CONDITIONS

Cortes Island

NAD 1983 UTM Zone 10N

Project Number: 4272.0006.01 | Author: BB | Status: Draft | 2022 / 6 / 29

The accuracy & completeness of information shown on this drawing is not guaranteed. It will be the responsibility of the user of the information shown on this drawing to locate & establish the precise location of all existing information whether shown or not.

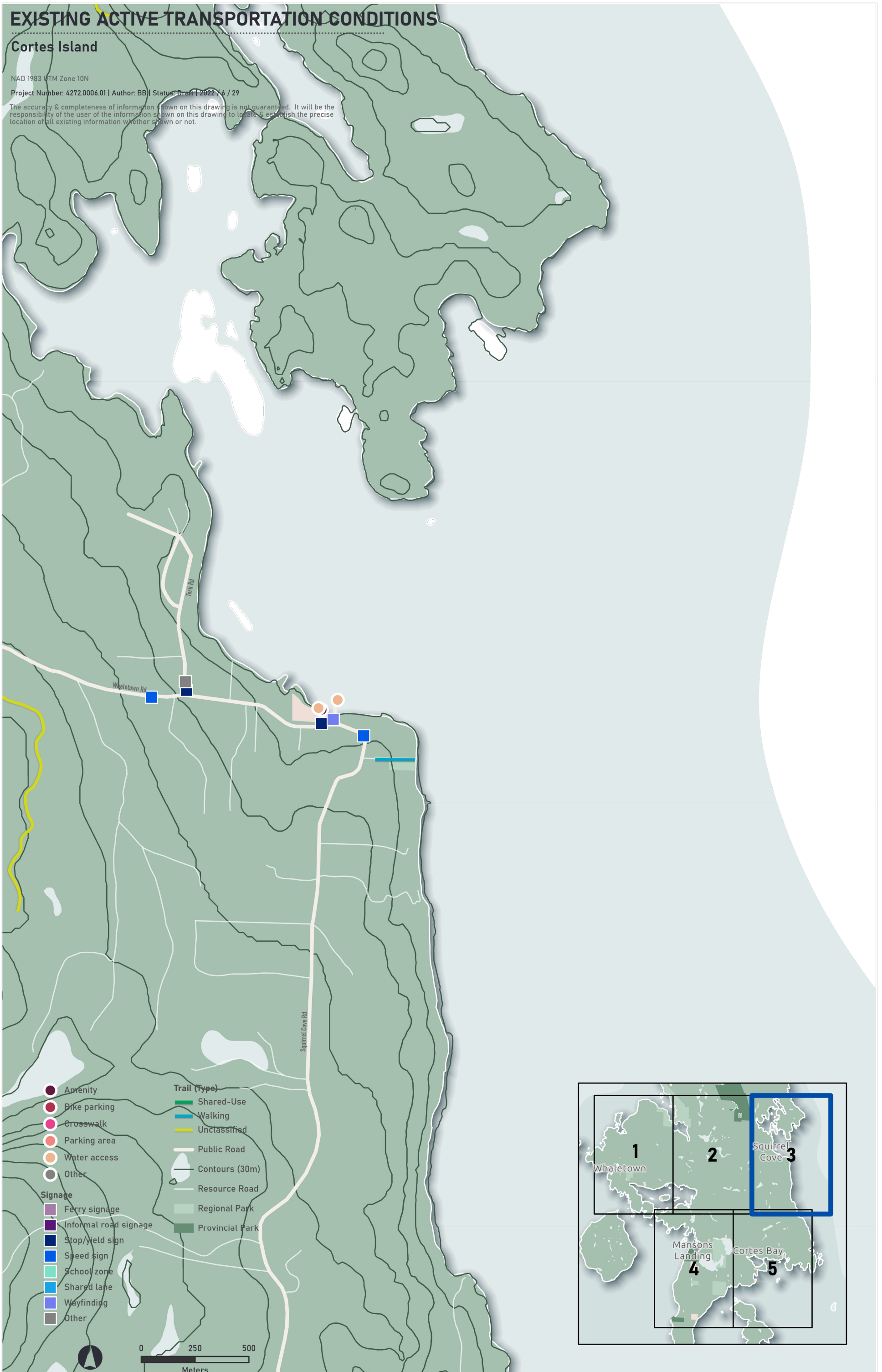

- Amenity
- Bike parking
- Crosswalk
- Parking area
- Water access
- Other
- Signage**
- Ferry signage
- Informal road signage
- Stop/yield sign
- Speed sign
- School zone
- Shared lane
- Wayfinding
- Other

- Trail (Type)**
- Shared-Use
- Walking
- Unclassified
- Public Road
- Contours (30m)
- Resource Road
- Regional Park
- Provincial Park

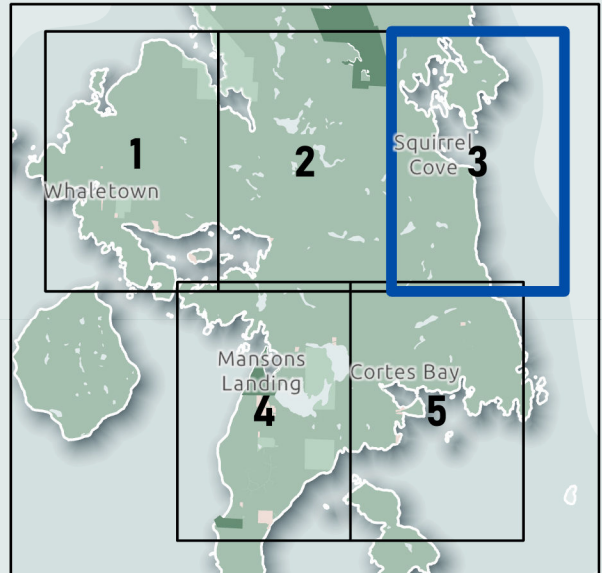

EXISTING ACTIVE TRANSPORTATION CONDITIONS

Cortes Island

NAD 1983 UTM Zone 10N

Project Number: 4272.0006.01 | Author: BB | Status: Draft | 2022 / 6 / 29

The accuracy & completeness of information shown on this drawing is not guaranteed. It will be the responsibility of the user of the information shown on this drawing to locate & establish the precise location of all existing information whether shown or not.

DEADMAN ISLAND

- Amenity
- Bike parking
- Crosswalk
- Parking area
- Water access
- Other

Signage

- Ferry signage
- Informal road signage
- Stop/yield sign
- Speed sign
- School zone
- Shared lane
- Wayfinding
- Other

Trail (Type)

- Shared-Use
- Walking
- Unclassified
- Public Road
- Contours (30m)
- Resource Road
- Regional Park
- Provincial Park

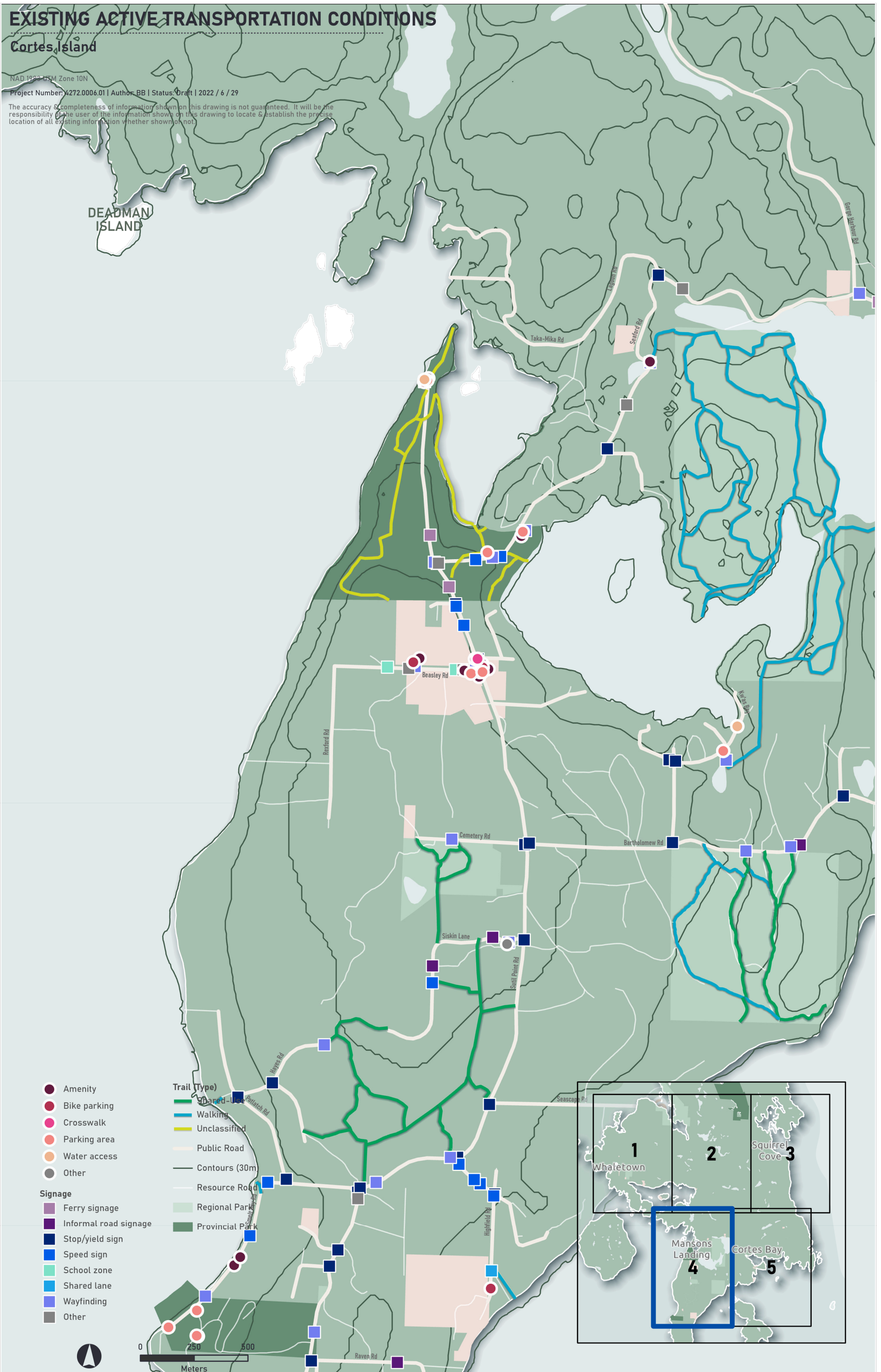
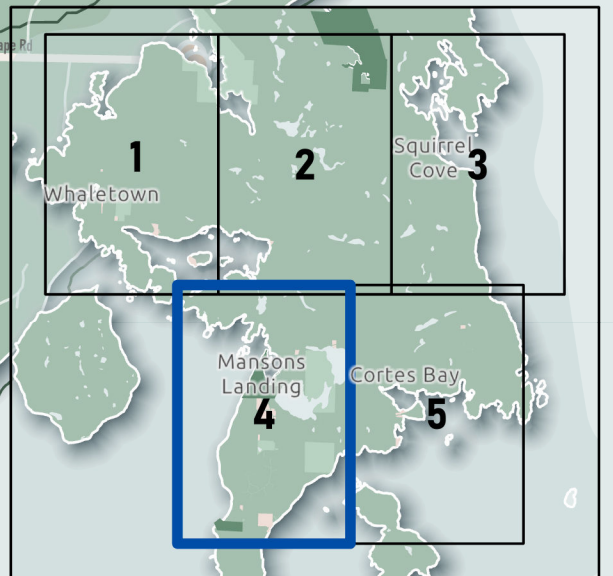
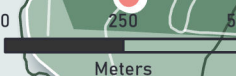

EXISTING ACTIVE TRANSPORTATION CONDITIONS

Cortes Island

NAD 1983 UTM Zone 10N

Project Number: 4272-0006.01 | Author: BB | Status: Draft | 2022 / 6 / 29

The accuracy & completeness of information shown on this drawing is not guaranteed. It will be the responsibility of the user of the information shown on this drawing to locate & establish the precise location of all existing information whether shown or not.

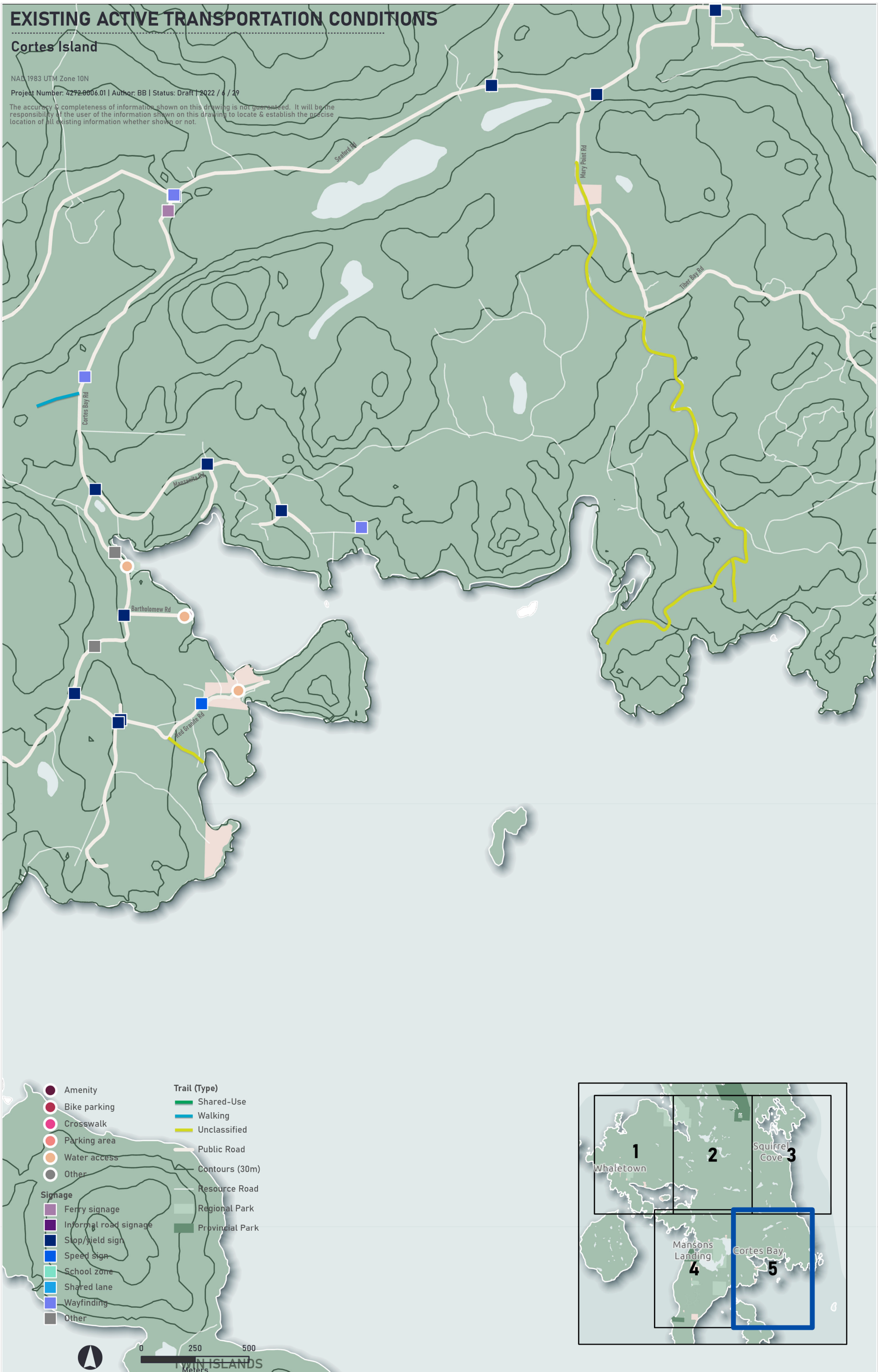

- | | |
|-------------------------|---------------------|
| ● Amenity | Trail (Type) |
| ● Bike parking | — Shared-Use |
| ● Crosswalk | — Walking |
| ● Parking area | — Unclassified |
| ● Water access | — Public Road |
| ● Other | — Contours (30m) |
| | — Resource Road |
| Signage | — Regional Park |
| ■ Ferry signage | ■ Provincial Park |
| ■ Informal road signage | |
| ■ Stop/yield sign | |
| ■ Speed sign | |
| ■ School zone | |
| ■ Shared lane | |
| ■ Wayfinding | |
| ■ Other | |

